



A. Public Service Ministries/Agencies

Contract Positions

Under Section 31 of the Public Service Act 2004

Ministry/Office	Vacancy Code	Position Title	Salary Grade	Deadline
Education, Sports & Culture	EC000647	Principal Saleapaga Primary (Re-Advertisement: Previous Applicants need not to Re-Apply)	\$45,711	3-Jun-2021
"	EC000349	Principal Faleu Primary (Re-Advertisement: Previous Applicants need not to Re-Apply)	\$45,711	10-Jun-2021
"	EC000370	Principal Fusi Primary (Re-Advertisement: Previous Applicants need not to Re-Apply)	\$52,903	10-Jun-2021
"	EC000743	Principal Satuimalulufi Primary (Re-Advertisement: Previous Applicants need not to Re-Apply)	\$52,903	10-Jun-2021
Public Service Commission	PS002999	ACEO Human Resource Management Services	\$90,067	10-Jun-2021
Natural Resources & Environment	NE002448	Technical Adviser/Consultant	\$79,636	24-Jun-2021

Please uplift Application R&S Form 2 and Position Descriptions from:

Public Service Commission,
Level 2, FMFM II Building
Matagialalua

OR Download from Website: <http://www.psc.gov.ws/employment/contract-vacancies/>

Chairman
Public Service Commission
Level 2, FMFM II Building
Matagialalua.

Application Forms (R&S Form 2) are to be used by ALL Applicants.
Late Applications after 5pm will not be considered. - Request for reconsideration will NOT Be Accepted
All Incomplete Applications will not be considered for Shortlisting. - Request for reconsideration will NOT Be Accepted

Permanent Positions

Under Section 34 of the Public Service Act 2004

Ministry/Office	Vacancy Code	Position Title	Salary Grading (p.a max)	Deadline	Uplift Form 2 from:
Education, Sports & Culture	EC001190	Senior TVET Officer - Vocational Arts	A13 \$34,840/\$37,535	10-Jun-2021	Matagitausulu L. Kuresa, Malifa Compound m.kuresa@mesc.gov.ws
"	EC001191	Senior TVET Officer - Vocational Design Technology	A13 \$34,840/\$37,535	10-Jun-2021	"
"	EC001111	HRMIS/Reporting Officer	A10 \$25,006/\$27,278	10-Jun-2021	"
Customs & Revenue	RE002442	Investigation Officer - Special Audit (Re-advertisement: Previous Applicants NEED NOT re-apply)	A10 \$25,006/\$27,278	10-Jun-2021	HR Unit DBS Building, Level 4 hr@revenue.gov.ws OR www.revenue.gov.ws
"	RE002536	HRMIS-Data Entry Officer	A6 \$13,744/\$15,717	10-Jun-2021	"
Foreign Affairs & Trade	FT002168	Principal Legal Officer	A16 \$50,296/\$58,527	10-Jun-2021	Sarona Tanielu - Tomane Level 3, Govt Building sarona@mfat.gov.ws
"	FT002169	Research & Information Officer	A10 \$25,006/\$27,278	10-Jun-2021	"
Natural Resources & Environment	NE003452	Groundsman (Re-advertisement: Previous Applicants NEED NOT re-apply)	A3 \$7,453/\$9,172	10-Jun-2021	Lua Faagu Asi-Tua TATTE Building, Level 3 lua.tua@mnre.gov.ws or admin@mnre.gov.ws
"	NE003742	Nightwatchman - Vaipouli	A4 \$9,558/\$11,108	10-Jun-2021	"

"	NE003293	Senior Accounts Clerk- Revenue	A6 \$13,744/\$15,717	10-Jun-2021	"
"	NE003406	Assistant Mapping Officer	A6 \$13,744/\$15,717	10-Jun-2021	"
"	NE003428	Assistant Officer - Hydrology	A6 \$13,744/\$15,717	10-Jun-2021	"
"	NE003359	Assistant Lease Officer	A6 \$13,744/\$15,717	10-Jun-2021	"
"	NE003325	Senior Officer - South Upolu	A13 \$34,840/\$37,535	10-Jun-2021	"
Prime Minister & Cabinet	PM003272	Cashier (Re-advertisement: Previous Applicants NEED NOT re-apply)	A4 \$9,558/\$11,108	10-Jun-2021	Mutaaga Isara Level 4, Gov't Building mutaaga.isara@mpmc.gov.ws
Works, Transport & Infrastructure	WI003084	Road Safety Officer	A10 \$25,006/\$27,278	10-Jun-2021	Faamaini Fotu Vaa, TATTE Building, Level 4 faamaini.vaa@mwti.gov.ws

APPOINTMENTS are provisional where promotion is involved for persons appointed unless otherwise indicated. Provisional appointees should not take up appointments until they are confirmed. Confirmation of appointments will be notified in the Public Service Official Circular, if no appeals are received within 14 days of promulgation herein.

NOTICE OF APPEALS including grounds of appeals must be received by the Chairman, Public Service Commission, APIA by - **10th June, 2021**

PROVISIONAL APPOINTMENTS

Permanent Positions

Under Section 34 of the Public Service Act 2004

Ministry/Office	Vacancy Code	Position Title	Salary Grading (p.a max)	Appointee
Commerce, Industry & Labour	CL002467	Senior Fair Trading Officer	A12 \$31,248/\$33,940	**Elisha Aiafi
Customs & Revenue	RE002350	Post Compliance Audit Officer	A8 \$19,133/\$21,691	**Caroline Luteru
Education, Sports & Culture	EC000129	Senior Education Officer - Primary Level Assessment	A12 \$31,248/\$33,940	**Shirley Fetu Asiata
Foreign Affairs & Trade	FT001803	Foreign Service Officer	A10 \$25,006/\$27,278	**Xavier Tanielu
Justice & Courts Administration	JC003295	Court Registry Officer - Policy & Planning	A8 \$19,133/\$21,691	**Numia Tauauvea
"	JC003345	Senior Registrar Supreme Courts	A12 \$31,248/\$33,940	**Veleala Mautu
Natural Resources & Environment	NE003476	Surveyor - Asau	A3 \$7,453/\$9,172	**Paulo Akeli
"	NE003460	Labourer - Asau	A3 \$7,453/\$9,172	**Vaiola Vaiola Lesa

**** Subject to Appeal under Section 49 of the Public Service Act 2004**

CONFIRMED APPOINTMENTS

Permanent Positions

Under Section 34 of the Public Service Act 2004

Ministry/Office	Vacancy Code	Position Title	Salary Grading (p.a max)	Appointee
Commerce, Industry & Labour	CL002518	Principal Project Management Officer & M&E Officer	A16 \$50,296/\$58,527	Keity Tuiloma

Customs & Revenue	RE000316	Driver	A3 \$7,453/\$9,172	Sepelini Tavoi
Education, Sports & Culture	EC001189	Principal TVET Officer	A16 \$50,296/\$58,527	Samasoni Moala
"	EC001194	Senior Audio Visual Officer	A13 \$34,840/\$37,535	Alosio Alalatoa
Natural Resources & Environment	NE003530	Ring Weeding - Togitogiga	A3 \$7,453/\$9,172	Iona Manuele
Works, Transport & Infrastructure	WI003145	Driver	A3 \$7,453/\$9,172	Keamu Sausoo

CONTRACT APPOINTMENT
(Commencement Date: Tuesday, 22nd June, 2021)

Health	MH001084	ACEO National Disease Surveillance and International Health Regulations	\$90,067	^^Mele Mose-Tanielu
--------	----------	---	----------	---------------------

CONTRACT APPOINTMENT
(Commencement Date: Monday, 7th June, 2021)

Health	MH001002	ACEO Health Protection and Enforcement	\$90,067	^^Christina Soti-Ulberg
--------	----------	--	----------	-------------------------

CONTRACT APPOINTMENT
(Commencement Date: Wednesday, 26th May, 2021)

Education, Sports & Culture	EC000176	Numeracy Specailist	\$61,560	^^Aloese Misa
-----------------------------	----------	---------------------	----------	---------------

CONTRACT APPOINTMENT
(Commencement Date: Friday, 21st May, 2021)

Education, Sports & Culture	EC000711	Principal Sapo'e Primary	\$45,711	^^Lafoga Isaako
-----------------------------	----------	--------------------------	----------	-----------------

CONTRACT APPOINTMENT
(Commencement Date: Thursday, 27th May, 2021)

Samoa Bureau of Statistics	BS001003	ACEO Census and Demography	\$90,067	^^Talaopo Faumuina
----------------------------	----------	----------------------------	----------	--------------------

^^Contract Appointments

GENERAL NOTICES

Confirmed Position Cancelled
Issue 19_2021 - Appointee Withdrew

Ministry/Office	Vacancy Code	Position Title	Salary Grading (p.a max)
Customs & Revenue	RE002542	Investigation Officer - Special Audits	A10 \$25,006/\$27,278

Salary Correction
Issue 12_2021

Ministry/Office	Vacancy Code	Position Title	Salary Grading (p.a max)
Health	MHP20009	Data Management Administrative Offcier	A10 \$24,515 pa

B. Public Sector/Other Agencies VACANCIES

Contract Positions

Sector/Office	Vacancy Code	Position Title	Salary Grading (p.a max)	Deadline	Contact Details:
---------------	--------------	----------------	--------------------------	----------	------------------

Electric Power Corporation	-	Electrical Engineer (Quality Assurance and Development)	\$66,188 pa	17-Jun-2021	Human Resource Management TATTE Building, SOGI msagaga@epc.ws or www.epc.ws
National University of Samoa	-	Dean Faculty of Education	\$90,067.00 - \$95,696.00pa	8-Jun-2021	HR Section NUS, Main Office hr@nus.edu.ws
"	-	Senior Lecturer Computing Faculty of Science	\$66,031.00pa-\$84,148.00pa	8-Jun-2021	"
"	-	Lecturer Grade 3 Mathematics & Statistics Faculty of Science	\$36,556 - \$46,296	8-Jun-2021	"
"	-	Lecturer Grade 1 Samoan Studies	\$54,009.00pa-\$64,299.00pa	8-Jun-2021	"
"	-	Lecturer Grade 2 Management Faculty of Business & Entrepreneurship	\$47,515.00-\$52,081.00pa	8-Jun-2021	"

Permanent Positions

Sector/Office	Vacancy Code	Position Title	Salary Grading (p.a max)	Deadline	Contact Details:
Electric Power Corporation	-	Debt Recovery Officer (Finance and Commerce)	A6/L6 \$20,139 - \$ 24,495	4-Jun-2021	Human Resource Management TATTE Building, SOGI msagaga@epc.ws or www.epc.ws
"	-	Reconciliation Officer (Finance and Commerce)	A8/L8 \$31,747 - \$37,809	4-Jun-2021	"
Legislative Assembly	-	Research Officer Previous Applicants need not re-apply	\$25,000.00	14-Jun-2021	ISS Division Maota Tofilau Eti Alesana, Mulinu iss@palemene.ws
National University of Samoa	-	Student Services (Student Administration) Previous Applicants need not re-apply	\$19,133.07- \$25,005.73pa	4-Jun-2021	HR Section NUS, Main Office hr@nus.edu.ws
"	-	Assistant Science Lab Assistant Faculty of Science	\$19,133.07pa-\$25,005.73pa	31-May-2021	"
Ombudsman NHRI SAMOA	-	Senior Human Rights Officer Previous Applicants need not re-apply	\$33,043.00	10-Jun-2021	Rosuweti Galuvao Level 2 SNPF Plaza Savalalo rosuweti.galuvao@ombudsman.gov.ws
Police, Prisons & Corrections	-	Maintenance Officer	\$12,392.00-\$14,731.00	9-Jun-2021	HR Section, 22222 ext 320 or 323 or email: hr@police.gov.ws
"	-	Security	\$12,392.00-\$14,731.00	9-Jun-2021	"
Samoa National Provident Fund	-	Accounts Clerk Revenue Previous Applicants need not re-apply	G2/G3 \$11,295/\$17,489 p.a	11-Jun-2021	Ateca Lesa Level 1, Main SNPF Building ateca@npf.ws
Samoa Qualifications Authority	-	Technical Assistants (3)	-	4-Jun-2021	SQA Office TATTE Bldg, Level 2 email - sqa@sqa.gov.ws website - www.sqa.gov.ws

C. International/Regional Agencies

VACANCIES

Organization	Vacancy No.	Position Title	Salary Grade	Closing Date
Australia Pacific Training Coalition (APTC)	-	Trainer - Commercial Cookery Based in Apia	WST \$41,387	30-May-2021

"	-	Tutor - Construction Based in Apia (Re-advertised - Previous applicants NEED NOT re-apply)	WST \$34,588.00	30-May-2021
"	-	Tutor - Counselling Based in Apia (Re-advertised - Previous applicants NEED NOT re-apply)	WST \$34,588.00	30-May-2021

To learn more about the role and terms and conditions please visit our website <https://aptc.edu.au/staff/employment-opportunities> or call our APTC Samoa office on 26844.
Closing Date: 09:59pm Samoa Time, **Sunday 30th May 2021.**

Secretariat of the Pacific Regional Environment Programme (SPREP)	-	Director Island & Ocean Ecosystem	\$246,632.00	11-Jun-2021
"	-	Director, Environmental Monitoring and Governance (DEMG)	\$246,632.00	18-Jun-2021
"	-	Director, Waste Management and Pollution Control (DWMPC)	\$246,632.00	18-Jun-2021
"	-	Legal Counsel (LCO)	\$209,642.00	18-Jun-2021

The Job Description with details of Key Result Areas, Performance Indicators, Position Requirements, Remuneration Package and lodging an application can be obtained from the Career Opportunities section of our website: <https://www.sprep.org/career-opportunities>

D. Training/Scholarship Opportunities

NZ Scholarships to the Pacific

Important things to note:

- Portal is open now and closes at **12pm NZT Tuesday 8th June**
- Applications are only accepted this year from the Pacific for the Pacific
- Study in the Pacific remains as post graduate; masters programmes
- **Website link to apply :** [Apply online for a New Zealand Scholarship | MFAT Scholarships \(nzscholarships.govt.nz\)](#)
- **Website link for further details :** [New Zealand scholarships for international tertiary students | MFAT Scholarships \(nzscholarships.govt.nz\)](#)

CALL FOR APPLICATIONS: TWO-YEAR FULL-TIME PROGRAM FOR MASTERS OF CONTEMPORARY CHINESE STUDIES AT RENMIM UNIVERSITY OF CHINA, SUZHOU

The Government of China in partnership with the Government of Samoa is inviting suitable candidates from Samoa to apply for full scholarship awards to pursue studies at Renmin University in China, Suzhou for the 2021/2022 Academic Year.

Specific Eligibility Criteria:

- Must be a Samoan citizenship
- Applicants should be under the age of 35 and have graduated with an undergraduate degree prior 2019.
- Applicants are required to lodge their applications by accessing the website <http://international.ruc.edu.cn/application> and upload all the required documents. Kindly note international travel is **not** covered by the awards.

For more information, contact:
Human Resource Development Division, (PSC)
Tel: 22123/22124

NOTICE OF EMBASSY OF JAPAN - RECRUITMENT OF APPLICANTS FOR JAPANESE GOVERNMENT (MEXT) SCHOLARSHIP (EMBASSY RECOMMENDATION)

Recruitment of Applicants for Japanese Government (MEXT) Scholarship

The Embassy of Japan in the Independent State of Samoa calls for applications by Samoan nationals who wish to study in Japan under the Japanese Government Scholarship Programs for (1) Research, (2) Undergraduate (3) Specialized Training College Students for 2022. Application guidelines and forms are available at the URL below. (Note: The Embassy of Japan does not provide the hardcopies to applicants.)

(1) Research Students:

<https://www.studyin-japan.go.jp/en/smap-stopj-applications-research.html>

(2) Undergraduate Students:

<https://www.studyin-japan.go.jp/en/smap-stopj-applications-undergraduate.html>

(3) Specialized Training College Students:

<https://www.studyin-japan.go.jp/en/smap-stopj-applications-specialized.html>

Application documents that complete requirements should be submitted by **5:15 pm on Friday 18th June 2021** to the Office of the Embassy of Japan (Level 2, B-Building, SNPF Plaza, Savalalo, Apia).

Screened applicants can proceed to written examinations and interviews to be held between June and July 2021. Detailed information on the written examinations and interviews will be provided to the screened applicants.

Any enquiries should be addressed to the Embassy of Japan: japanese.embassy@ap.mofa.go.jp or phone +685-21187 (Saasaai Ah Ching).

AUSTRALIA AND SAMOA GOVERNMENT OVERSEAS SCHOLARSHIPS FOR 2022 INTAKE (INCLUDING DISTANCE & FLEXI LEARNING)

Applications are invited from Samoan citizens for the 2022 Open Category Scholarships for full time on campus studies and part time Distance and flexible learning (DFL). Studies are offered at institutions in Australia, the region and via DFL. Applicants must choose **one mode of study** i.e., DFL or On-campus. The awards are offered to citizens who are currently employed in the public or private sector.

Priority is given to studies that meet National HRD Priority needs and to those applicants who are able to demonstrate leadership ability and potential.

Eligibility:

1. Applicant must request a new course of study and not seek support for a course already commenced;
2. Applicant must be applying for an upgrade of their highest qualification;
3. Categories of Study: Undergraduate studies, on campus Post Graduate, Distance Flexi Education (Conditions apply)
4. Applicants wishing to apply for **on-campus studies must apply online**. The online portal is now open. Link for the online form: <https://oasis.dfat.gov.au>
5. Applicants wishing to apply for studies via **Distance and Flexible Learning (DFL) should download forms from the PSC website** <https://www.psc.gov.ws/australia-and-samoa-government-overseas-scholarships-for-2022-intake-including-distance-flexi-learning/>
6. Samoan citizens holding citizenship of any other developed country (including American Samoa/USA, Australia) are ineligible to apply for Australia or New Zealand Government funded Awards. These citizens are eligible to apply for the Government of Samoa DFL Awards
7. Must be currently employed and have worked in Samoa for more than 2 years;
8. Must be residing in Samoa / have resided for a minimum of 2 consecutive years at the time of application
9. Must sign a Government Scholarship Bond prior to departure for study;
10. Applicants must have a valid email address in order to receive notifications on the status of their applications.

For more information, contact:

- Human Resource Development Division, (PSC)
Tel: 22123/22124

Deadline for completed online forms, **11.59 pm, 31 May 2021**

Deadline for completed DFL forms must be submitted to the Office of the Public Service Commission no later than **4:00 pm, 31 May 2021**.

AUSTRALIA PACIFIC SECURITY COLLEGE PHD SCHOLARSHIP

The Australia Pacific Security College (School) in the ANU College of Asia and the Pacific (College) may offer up to four awards known as the Australia Pacific Security College PhD Scholarship (Award).

Eligibility:

The Award will be available each year to prospective international students who:

- a) are a citizen of a Forum Island Country (excluding Australia and New Zealand); and
 - b) are enrolling full-time in a program of study for the degree of Doctor of Philosophy based at the ANU, in a field relevant to the 2018 Boe Declaration on Regional Security and one or more of the expanded security issues: climate, environment, human and traditional (cybersecurity, transnational crime); or, the critical evaluation of policy and program initiatives to advance national and/or regional security, such as the development of national security strategies or national climate mitigation and adaptation plans.
- Applications shall be called for with a closing date as set by the School. The closing date, and application instructions will be advertised on the University scholarship webpage.

Selection:

Selection will be made on the basis of:

- a) academic merit and research potential, based on their academic record, referee reports and other evidence; and
- b) effective use of funds;
- c) demonstrated intention to meet the Objectives;
- d) discipline research interests.

HDR legislation, policies and procedures

<http://www.anu.edu.au/students/program-administration/assessments-exams/hdr-policies-procedures>

Research Scholarship Information (including reimbursement and claim forms

<http://www.anu.edu.au/students/scholarships-support/research-scholarship-information>

E. Public Notices

Samoa Qualifications Authority (SQA)



ADVERTISEMENT FOR CONSULTANT TO CONDUCT A SITUATIONAL ANALYSIS AND DEVELOPMENT OF EDUCATIONAL LEARNING PATHWAYS

The Samoa Qualifications Authority (SQA) is the principal organisation mandated to provide policy advice, regulate, quality assure and coordinate Post School Education and Training (PSET) in Samoa. Its long-term strategy is guided by the Education Sector Plan (ESP) 2019-2024 and the PSET Strategic Plan 2020-2024 with its Corporate Plan 2021-2024 guiding its work over the medium-term.

"Inclusive access to education and training increased" is one of the four Key Outcomes in the Strategy for the Development of Samoa 2020-2024; and PSET Strategic Plan 2020-2024. In the global scene, this Key Outcome is linked to the Sustainable Development Goal (SDG) 4 of the United Nations Agenda 30 which is *"To ensure inclusive and equitable quality education and promote lifelong learning opportunities for all"*. From these high level Plans, Strategy 3.3 of Goal 3 in the ESP 2019 – 2024 stipulates *"creating and promoting pathways for employment and further study"* to achieve these plans.

In line with the above the SQA is seeking the service of a Consultant to:

"Conduct a Situational Analysis and development of Educational Learning Pathways from Schools to PSET, within PSETs and PSET to the labour market".

Full Terms of Reference (TOR), key selection criteria and a background information package are available from the SQA Office:

Tui Atua Tupua Tamasese Efi (TATTE) Building,
Level II, Sogi - Apia
P.O. Box L851 Apia, Samoa
Email: sqa@sqa.gov.ws
Phone: 685 20 976
Fax: 685 26 314

Applications close on **Monday 14th June 2021 @ 4:30pm** at the Office of the Samoa Qualifications Authority.

All applications must include a Curriculum Vitae, contact information for two referees and an outline of the methodology proposed for carrying out the activity and completing the Terms of Reference.

Office of the Ombudsman



CALLS FOR EXPRESSION OF INTEREST (EOI)

Title: Human Rights Advisory Council Member (National Human Rights Institution)

The Office of the Ombudsman which is also the National Human Rights Institution is seeking 8 members for its Human Rights Advisory Council.

Term: 3 years. Commencing July 2021- June 2024

Membership: 8 members with experience in one of the following areas:

- 2 Children & Young People Advisors – focus on issues affecting children and young people
- 1 Disability Advisor – focus on issues affecting people with disability
- 1 Diversity Advisor – focus on issues affecting faafafine, faatama and other persons of diverse gender identity
- 1 Equal Opportunity Advisor – focus on issues affecting those in the private sector
- 1 Community & Faith-Based Advisor – advice on matters relating to community and faith-based governance
- 1 Anti-Discrimination Advisor – focus on issues affecting other vulnerable groups such as elderly, immigrants etc.
- 1 Women's Rights Advisor – focus on issues affecting women

Roles & responsibilities: Council members will be tasked to carry out the below tasks:

1. Assist and collaborate with the Office on human rights awareness raising and education in communities
2. Raise human rights issues including violations and gaps on implementation within the specific areas above through summary reports
3. Monitor human rights situation in the specific focus areas and suggest ways to rectify gaps that may arise
4. Advice on best practices with regard to effective ways of engagement with the public and communities as well as on other matters referred to it by the Ombudsman
5. Provide feedback on human rights work carried out by the Office
6. Any other role incidental to the effective conduct of duties allocated

Remuneration: this is a voluntary role. However sitting allowances will be provided for Council meetings and in some cases for programmes and activities whereby members take part from time to time when required.

Interested applicants need to send an EOI statement (1 A4 page max) and CV highlighting the following:

1. Outline past experience relevant to one of the above areas
2. Explain how your experience and skills match the requirements of one of the areas above
3. How you will can meaningfully and effectively contribute in the promotion and protection of human rights in Samoa

Civil society, NGOs, academics, youth and the public who have experience in the above areas are encouraged to apply.

For more information regarding the descriptions of the above roles and the terms of reference you can uplift them from Level 2, SNPF Plaza Savalalo or contact both Ms. Loukinikini Vili at loukinikini.vili@ombudsman.gov.ws and Charles Dean at charles.dean@ombudsman.gov.ws or on phone 25394.

Due date: 4pm, Friday 11 June 2021 @ 4pm



Electric Power Corporation ADVERTISEMENT

"The power for a nation"

INVITATION FOR BIDS – SAM-EPC 16/2021 SUPPLY, INSTALL & COMMISSION NEW 2.5MVA, 6.6/22kv POWER TRANSFORMER

- A. The Electric Power Corporation ("the Principal") on behalf of the Government of the Independent State of Samoa, invites bids from interested bidders for the "SUPPLY, INSTALL & COMMISSION NEW 2.5MVA, 6.6/22kv POWER TRANSFORMER"
- B. All Bids must observe the Bidding Process and Specification(s). It is also necessary for all Bidders to peruse the Contract.
- C. For enquiries and the inspection of the bidding documents before submission, bidders should contact the following person at the address given below from 9.00am to 5.00pm on normal working days. : Brendan Gwilliam | EPC office Tanugamanono | Tel. Ph.: 65582 | gwilliamb@epc.ws
- D. Interested Bidders can download Bidding Document from EPC website: www.epc.ws or uplift them from the Principal at Level 5 Tuiatua Tupua Tamasese Efi Building, Sogi.
- E. All Bids must be delivered in a sealed envelope, labelled and addressed as follows:

"Supply, Install & Commission New 2.5MVA, 6.6/22kv Power Transformer"
The Secretary | Samoa National Tenders Board | Ministry of Finance | Level 4, Central Bank Building Apia, SAMOA
- F. Tender will close on **Wednesday 9th June 2021 at 11:00am**. All Bids must be deposited in the Tender Box located at the Ministry of Finance, Level 4 Central Bank of Samoa Building, Apia, Samoa and no later than due date.
- G. All Bids will be opened immediately after the given date of deadline in the presence of the Evaluation Committee and any bidders' or their representatives who choose to attend.
- H. Late Bids will not be considered and will be returned to the bidder unopened.
- I. The Principal shall not be responsible for any costs or expenses incurred by the bidders in connection with the preparation or delivery of Bids.
- J. Bidders **MUST** provide all information required under this bidding document. Bids that do not include all of the information required will be deemed to be non – responsive.
- K. Bidders are advised that, a prebid meeting will be held at 10am on **Thursday 27th May 2021** at EPC's Conference Room, Level 5 TATTE Building at Sogi to discuss the above mentioned Tender.

Thank you,

.....
Faumui Tauiilili Iese Toimoana
GENERAL MANAGER
ELECTRIC POWER CORPORATION

Electric Power Corporation
Level 5 TATTE Building
Sogi
Samoa
65 400
www.epc.ws

PO BOX 2011
Apia
Samoa



#FaiTuiPuipui

O TUI PUIPUI

✓ E Saogalēmū

✓ E Aogā

✓ E fa'asaoina ai le Ola

Puipui Oe

Puipui Lou Aiga

Puipui Lou Atunu'u



DO IT FOR SAMOA.

I LOVE
MY SAMOA
PREVENT
COVID -19



Help protect Samoa from AFRICAN SWINE FEVER

African Swine Fever (ASF) is a serious viral disease that affects pigs.

Carrying food in your luggage?

Not all meat products are allowed in Samoa

Pork products can carry a deadly pig disease like ASF

DECLARE ON ARRIVAL

- This disease has caused millions of pig deaths worldwide
- It would devastate Samoa's food security

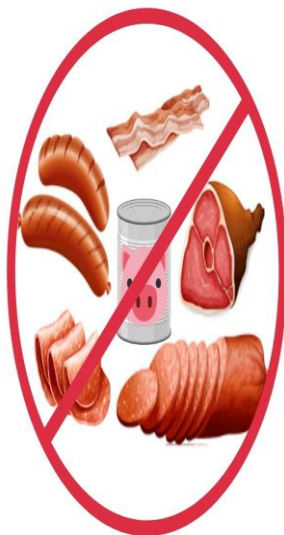

For further information please contact
The Ministry of Agriculture and Fisheries
Quarantine Division

Phone (+685) 22561 or 20224



TAOFIA LE A'AFIA O SAMOA MAI LE FIVA AFERIKA O PUA'A



Fautuaina le tuupa o pua'a ae aua le toe faataaloaina

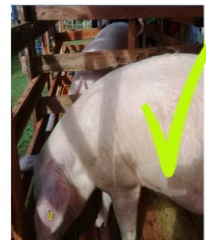

Fautuaina le toe faapuna lelei o toe meaa o loo aoina mai i faleaiga a'o lei fafagaina ai pua'a



Ia fufulu lelei mea faigaluega i taimi ma aso uma ise fasimoli poo se vailaau



Ia lafoa'i lelei atigi apa o meaa e gaosia mai aano o puua ise kalone lapisi



Mo nisi fa'amatalaga, faafeso'ota'i le
Vaega o Atina'e o Lafumanu-Matagaluega o Faatoaga & Faigafaiva

Telefoni: (+685) 21052
Emeli: aphd@maf.gov.ws

Samoa Bureau of Statistics



OFISA O
FUAINUMERA
FAAMAUINA

2021
TUSIGAIGOA O TAGATA MA FALE
2021

E FAITAU TAGATA UMA!!!



**E FAITAU
TAGATA UMA!!!**

E TAUA LOU AUAI I LE
TUSIGAIGOA O TAGATA MA FALE
IA NOVEMA 2021
INA IA FAITAULIA OE.



SAMOA
BUREAU OF
STATISTICS

2021
Population and Housing Census
2021

EVERYONE COUNTS!!!



**EVERYONE
COUNTS!!!**

BE COUNTED BY PARTICIPATING IN THE
**SAMOA POPULATION AND
HOUSING CENSUS**
IN NOVEMBER 2021





STAY SAFE ONLINE

- ◆ Never give out your passwords
- ◆ Boost your Network Security
- ◆ Never Respond to Spam e-mails
- ◆ Think before posting any personal information online
- ◆ Never open email attachments from people you don't know
- ◆ Report any unusual online activities
- ◆ For more information, please scan QR



Ministry of Communication
and Information Technology

Accident Compensation Corporation



ACCIDENT COMPENSATION CORPORATION

Level 5, ACC House, Apia Samoa +685 23100
685 23912  www.acc.gov.ws

Samoa Water Authority COVID ASSISTANCE Households or Domestic customers ONLY



Cubic Meters / m ³	Current rate SAT / m ³	COVID Assistance	Less 20 cents and save:
1m ³ - 15m ³ (15 units)	\$0.77 per unit (15 units = \$11.55)	\$0.57 per unit (15 units = \$8.55)	\$11.55 - \$8.55 \$3.00
16m ³ - 40m ³ (25 units)	\$1.67 per unit (25 units = \$41.75)	\$1.47 per unit (25 units = \$36.75)	\$41.75 - \$36.75 \$5.00
More than 40m ³	\$2.17 per unit (10 units = \$21.7)	\$1.97 per unit (10 units = \$19.7)	\$21.7 - \$19.7 \$2

20 sene will be deducted from all 3 steps of the tariff rates for 6 months from April to September

For more information, please contact us: **Upolu - 20409 or 21267 | Savai'i - 51215**



- CARGO CLEARANCE -

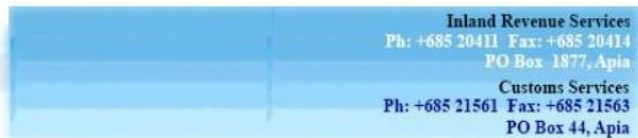
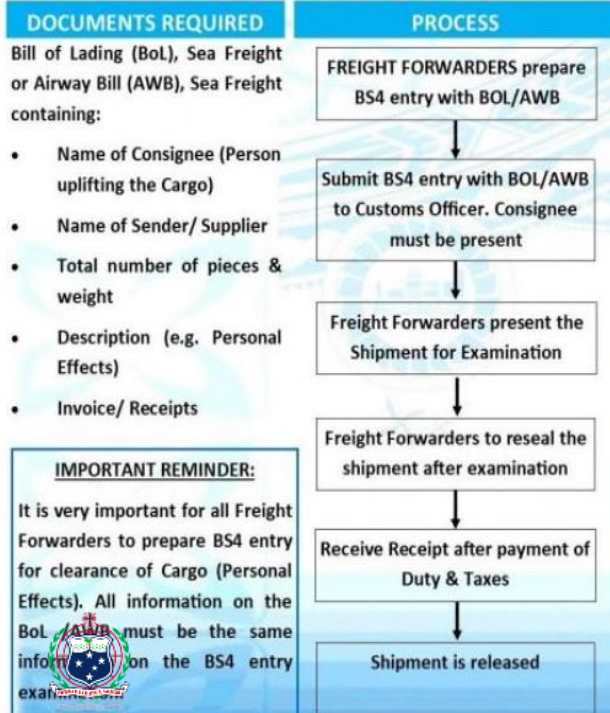

- KILIAINA I TUA O FAAMOMOLI -





PLANNING AND URBAN MANAGEMENT AGENCY

Ministry of Works, Transport & Infrastructure

ARE YOU PLANNING TO DEVELOP YOUR LAND? OR CHANGE ITS EXISTING USE?

Have you considered the following?

- ☒ **Legal consents and permits** - have you obtained the landowner's consent, Development Consent from PUMA and other necessary permits?
- ☒ **Environmental impacts** - will the development have a negative impact on the surrounding environment? Eg. biodiversity, land, water bodies, heritage and cultural sites?
- ☒ **Your neighbours** - how will it impact your neighbours? E.g. excessive noise and dust, smell, fumes, surface water runoff, waste water and sewage
- ☒ **Land use compatibility** - are land use activities compatible with existing uses? E.g. residential and night club
- ☒ **Site geography** - will the development complement the natural topography, soils and local climatic conditions?
- ☒ **Site layout** - are land uses and buildings appropriately oriented, located, and set back from boundaries (and each other)?
- ☒ **Hazard prone areas** - how will the development respond to natural hazards including land slips, erosion and cyclones?
- ☒ **Climate change** - how will your development respond to the effects of climate change e.g. increased flooding and cyclones?
- ☒ **Landscaping** - use of native landscaping to minimise hard surfaces and enhance visual amenity.
- ☒ **Built character** - do the heights and shapes of proposed buildings complement adjacent buildings?
- ☒ **Traffic, parking and access** - is there sufficient vehicular access and parking spaces provided with no impediments to traffic movement?
- ☒ **Site utilities** - connectivity to electricity, sewer, water, telecommunications and drainage systems.
- ☒ **PUMA planning policies** - does the development comply with relevant plans and policies, e.g. Parking Policy and Standards 2006, Signage Policy 2011, Housing Guideline 2006, Coastal Infrastructure Management Plans and others.

For further advice please visit the PUMA Office located on the first Floor of the Tui Atua Tupua Tamasese Efi (TATTE) building at Sogi.

Contact us on telephone line 67200 or visit our website at www.mwti.gov.ws





TU'U LOU SAUĀ

Onosa'i, pulea lou loto, e filemū ai aiga ma nu'u.
E lē o se tatou aganu'u ma se fa'akerisiano le fasi.



60%

tamaiti i Samoa ua aafia i
sauaga i va faaleulugalii



90%

tamaiti i Samoa sa molimauina
pe aafia i sauaga i totonu o aiga



90%

o matua tausī sa aafia i
sauaga i totonu o aiga



100%

to latou e iai aafiaga tumau
o le soifua sa aafia i sauaga i
totonu o aiga.

Family Safety Study 2017

AIGA 
SAOGALEMU
SAMOA
MANUIA



MALO O SAMOA
Malagagala o Tula ma Tamaiti,
Afiaga o Nu'u Samoa
ma Agalelei



NEW ZEALAND
FOREIGN AFFAIRS & TRADE
Aid Programme



MINISTRY OF SOCIAL
DEVELOPMENT
TE MANATŌ WHAKAHIAO ORA



PSC Information Centre AVAILABLE



Where?

- Level 2, Government Building
(next to reception area)

When?

- Feel free to visit any time during working hours and make use of this opportunity

Who is it for?

- All Public Servants
- Graduates
- Others

Why?

- To search for job opportunities
- Access to other Ministry websites in preparation for interviews
- Download and save circular issues
- Download and save available application forms of positions advertised
- Etc...

How?

- Present an ID to register and gain access

CONDITIONS WILL APPLY

"Service for the people"

For more information, contact us on phone: 221 23



Quarantine Office

WHAT IS A PESTICIDE?

A substance or mixture of substance which:

- Is used for preventing, destroying, or controlling any pest, or
- May be administered to animals for the control of insects, arachnids or other pests in/on their bodies

Guidelines to Register Pesticides?

1. Submit complete application form to the Registrar of Pesticides
2. Submission and discussion of the pesticide application to the Pesticide Technical Committee for approval
3. Pesticide Technical Committee determine whether the application can be Registered, on Hold or Refused

4. Approval of the application to be Registered
5. A 5 years validity certificate of Pesticides is issued
6. A permit to import must be obtained which is annually renewed

WHY MUST YOU REGISTER A PESTICIDE?

Any form of pesticide must be registered to ensure that it complies with the relevant conditions in respect of the import, manufacture, packing, labelling, storage, sale, distribution, advertising, application, possession or safe use of the pesticide



COSTING AND FEES

Registration and Re-registration Certificate (renewable every 5 years)

\$345.00

Application for variation of Registration Certificate

\$345.00

Application for exemption from Registration of Pesticide

\$345.00

Application for license or renewal (annual renewal)

\$230.00

Application for Me Too license

\$23.00

Restricted Pesticide Permit

\$230.00



**It is an OFFENCE if you do not REGISTER your PESTICIDES.
UNREGISTERED PESTICIDES WILL BE SEIZED!**

Matautu Office—20924
Fagalii Airport—28775
Faleolo Airport—42048

Website—www.samoaquarantine.gov.ws
Email—awareness@samoaquarantine.gov.ws

ENTERING SAMOA

It is important that you help us Protect Samoa from Pests and Diseases. You must Declare or Dispose of any Risk Items at the Port of Entry. You might have goods with you that could be carrying pests and diseases. Samoa being vulnerable to changes, these pests and diseases could cause havoc to our country's environment and economy, Thus creating stress to the livelihoods of our people and children.

FOLLOW THESE 3 SIMPLE STEPS

1. Complete and honestly fill out your Passenger Arrival Card. Declare any risk goods
2. Dispose of any risk goods or agricultural items that you have not declared, in the Biosecurity Amnesty Bins
3. Present your Passenger Arrival Card to our Quarantine staff. Declared risk goods may then be inspected. Your bags may be sniffed by detector dogs, x-rayed or searched

WHAT HAPPENS TO DECLARED GOODS

After inspection, our biosecurity officers would return your declared goods if they are safe or have met Quarantine requirements. However, some goods may require treatment. Any prohibited items will be destroyed.

RISK GOODS YOU MUST DECLARE

All of these goods are a risk to Samoa and must be declared. If you are not sure, declare.



Fresh Meat



Fresh Produce



Dairy Products, Package Goods



Cooked Food



Fresh Flowers, Seeds



Sports Equipment



Handicrafts, Carvings (Wooden/Bone)

Note:

For more information of goods that can be brought into Samoa or declared, visit our website www.samoaquarantine.gov.ws or email aceo@samoaquarantine.gov.ws



Malo o Samoa

TUI PUIPUI KOVITI-19

AISEA E TATAU AI ONA FAI LOU TUI PUIPUI?

O LE TUI PUIPUI KOVITI-19 E:

- ◆ FEASOASOANI E FA'AMALOSIA LOU PUIPUIGA FA'A-LE-NATURA O LE TINO
- ◆ FA'AITIITIA AI LE AVANOA E TE ONO MA'I TIGAINA AI I LE KOVITI-19
- ◆ O TUI PUIPUI E PUIPUIA AI OE MAI NISI FA'AMA'I OGAOGA E TE ONO A'AFIA AI MA MALIU AI I LE KOVITI-19



MO MATAUPU LAUTELE
VILI LE 997

DO IT FOR SAMOA

#PuipuiOe
#PuipuiLouAiga
#PuipuiLouAtunuu



800 6440 | Ministry of Health Samoa | www.health.gov.ws





Malo o Samoa

TUI PUIPUI KOVITI-19

O AI TAGATA E LE A'AFIA I TUIGA O LE KOVITI-19?

- O I LATOU E I LALO IFO O LE 18 TAUSAGA LE MATUTUA
- O TINĀ MA'ITAGA
- O TINĀ FAILELE O LO'O FA'ASUSU TAMAITI
- O I LATOU E IAI TALA'AGA E MAMA'I MA A'AFIA GŌFIE I LE TUI
- E IAI ĀUGA FA'ALETONU O LE TOTO
- E LĒ ATOA LE MALOSI O LE TINO E LAVATIA AI TATALI SE FA'AMA'I ONA O NI GASEGASE TŪGA O LO'O A'AFIA AI
- UA LEVA ONA FA'ATA'OTOLIA I MOEGA UA LĒ MAFAI ONA TOE FEALUA'I
- O LO'O FIVA PE MA'I I LE ASO E FA'ATINO AI LE TŪIGA
- UA SILIA MA LE 85 TAUSAGA LE MATUA (E LĒ FA'AMALOSIA)
- UA MA'EA ONA FA'AMAONIA SA FAIA MUAMUA LE TUI PUIPUI O LE KOVITI-19

MO MATAUPU LAUTELE
VILI LE 997

DO IT FOR SAMOA

#PuipuiOe
#PuipuiLouAiga
#PuipuiLouAtunuu



800 6440 | Ministry of Health Samoa | www.health.gov.ws





TUI PUIPUI KOVITI-19

O A NI VA'AIGA E ONO ALIA'E PE A FAI LOU TUI PUIPUI?

VA'AIGA E MASANI ONA ALIA'E



FIVA MA TĪGĀ LE ULU



TĪGĀ PE FULA LE VAEGA O LE TINO
NA FAI AI LOU TUI PUIPUI



OSO LE FA'AMA'ALILI



VAIVAI MA LĒLAVĀ LE TINO



MO MATAUPU LAUTELE
VILI LE 997

DO IT FOR SAMOA

#PuipuiOe
#PuipuiLouAiga
#PuipuiLouAtunuu



800 6440 | Ministry of Health Samoa | www.health.gov.ws